

2 SENLAC ROAD, LONDON, SE12

The construction of a two storey one bedroom dwelling house at 2 Senlac Road SE12, together with the provision of a car parking space and bin store.

Application Ref No. DC/21/124504

This presentation forms no part of a planning application and is for information only.

Site Location Plan

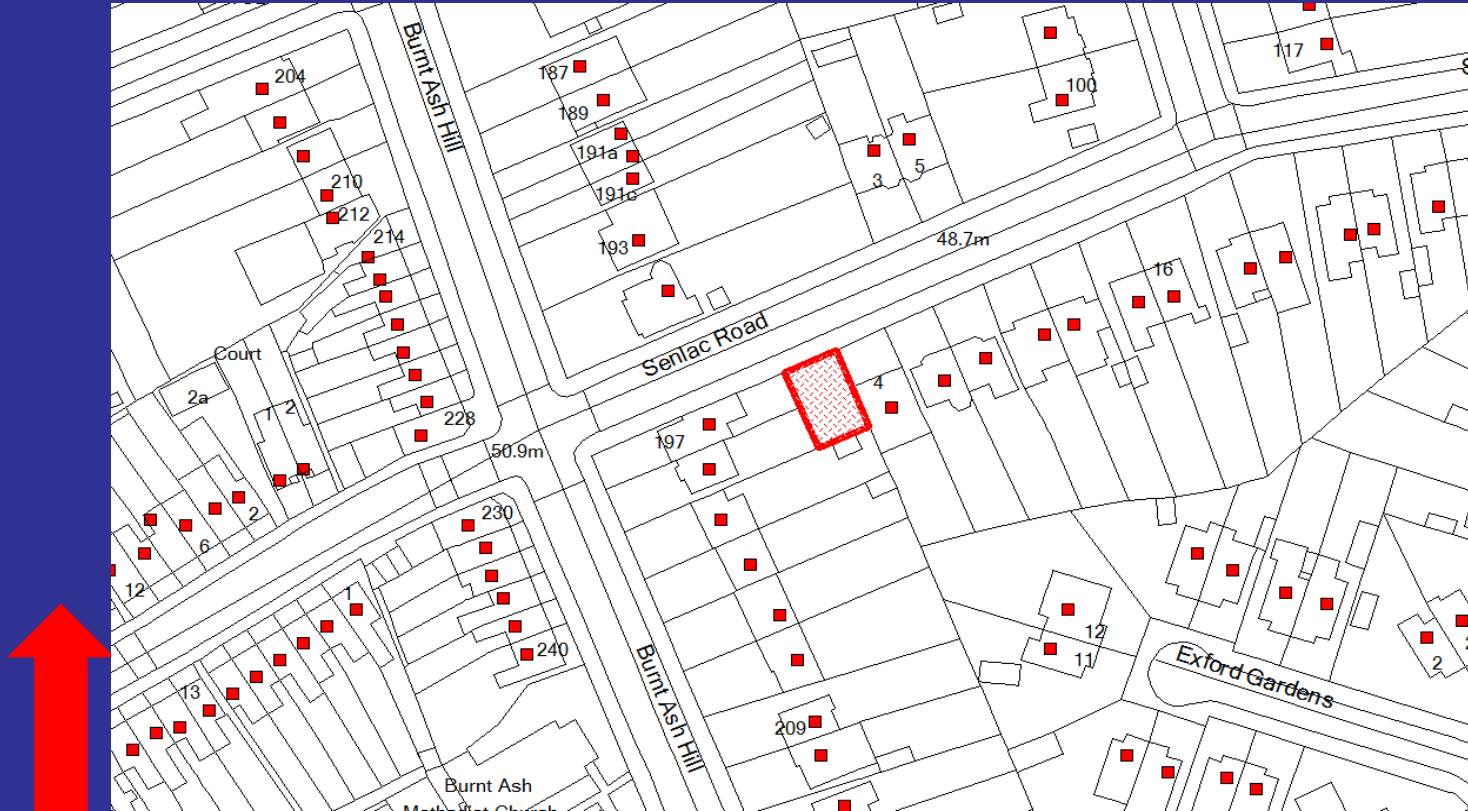

Site Location Arial- Context



Views from Senlac Road



Proposed Floor Plans

Ground Floor

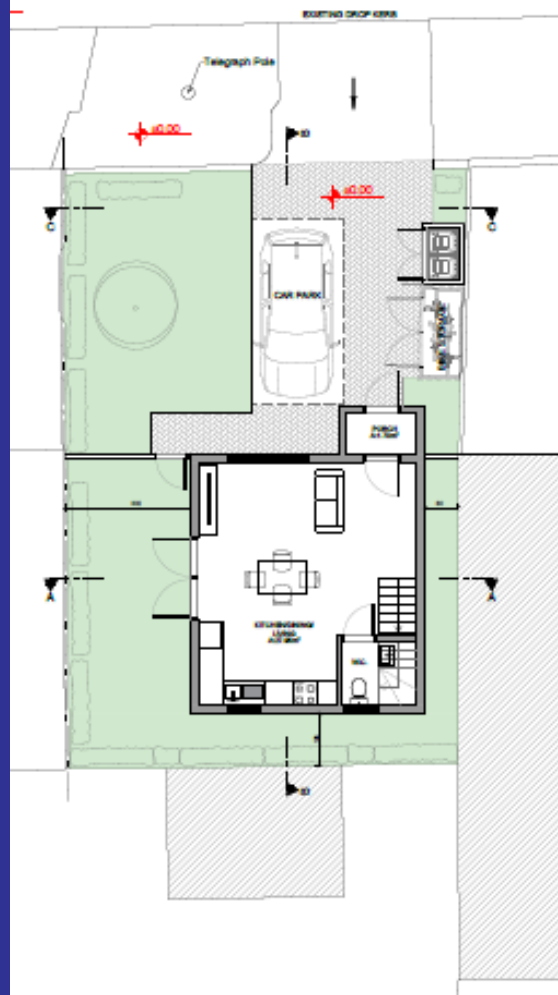

Roof Plan

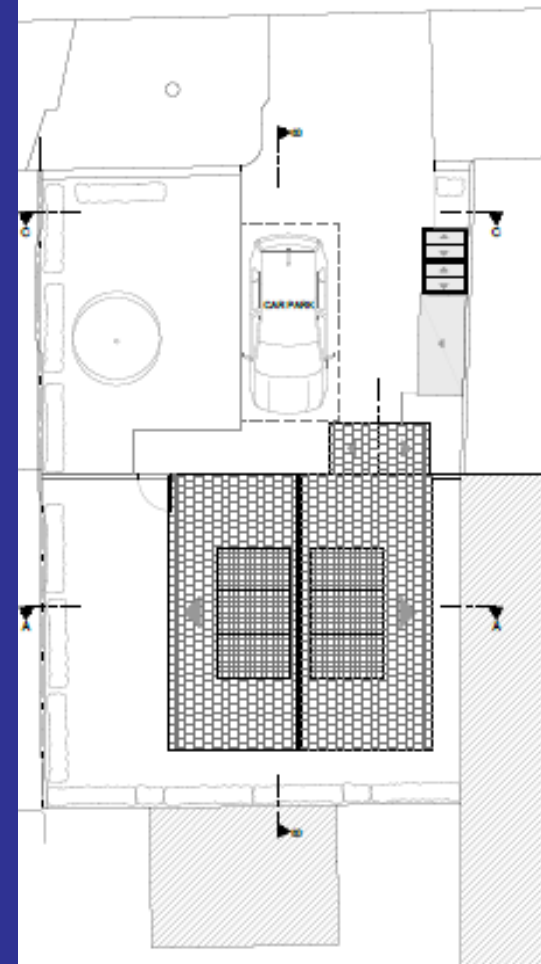

Proposed Elevation

Front

Rear

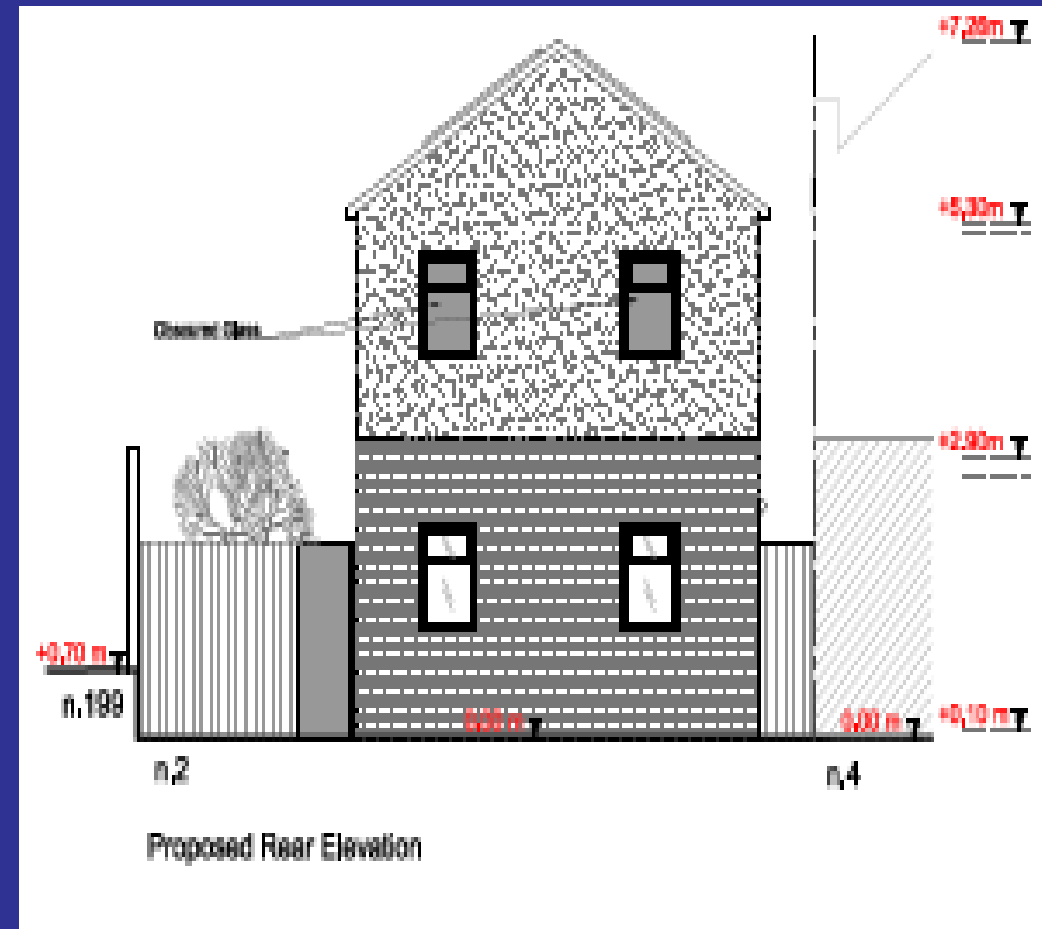
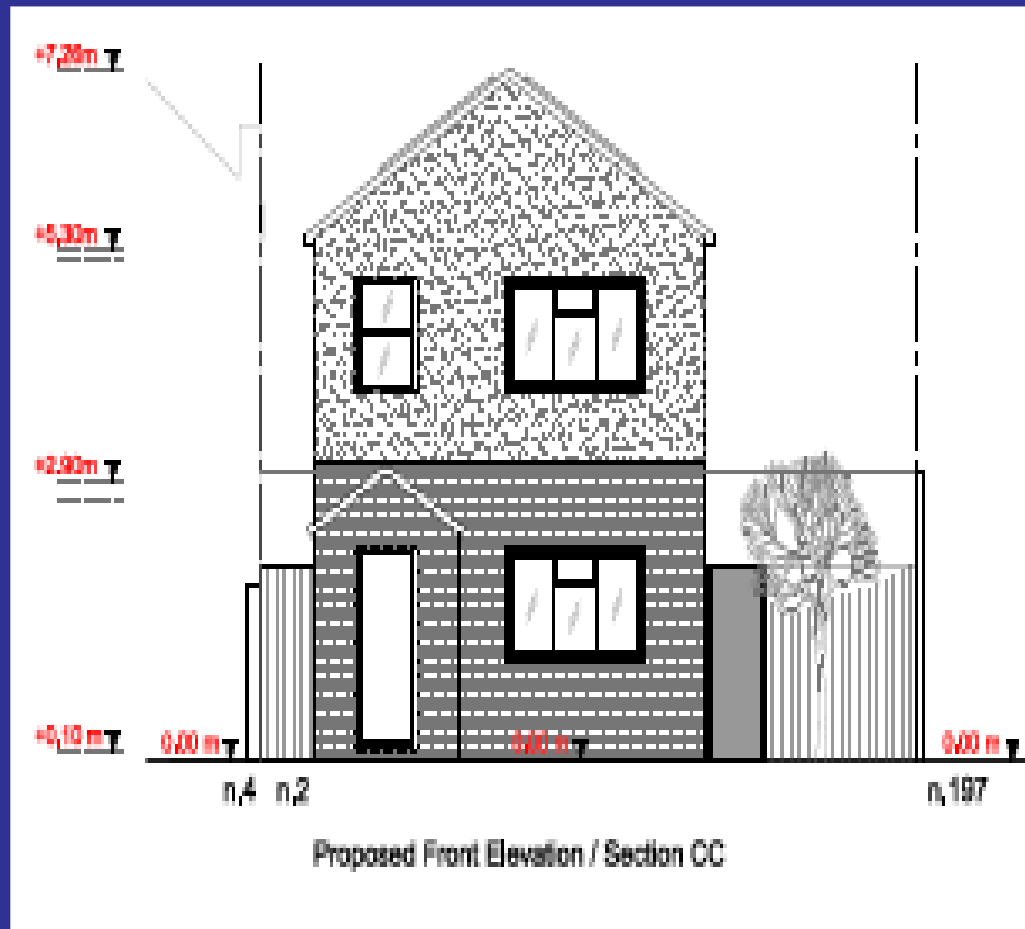

Proposed Side Elevations

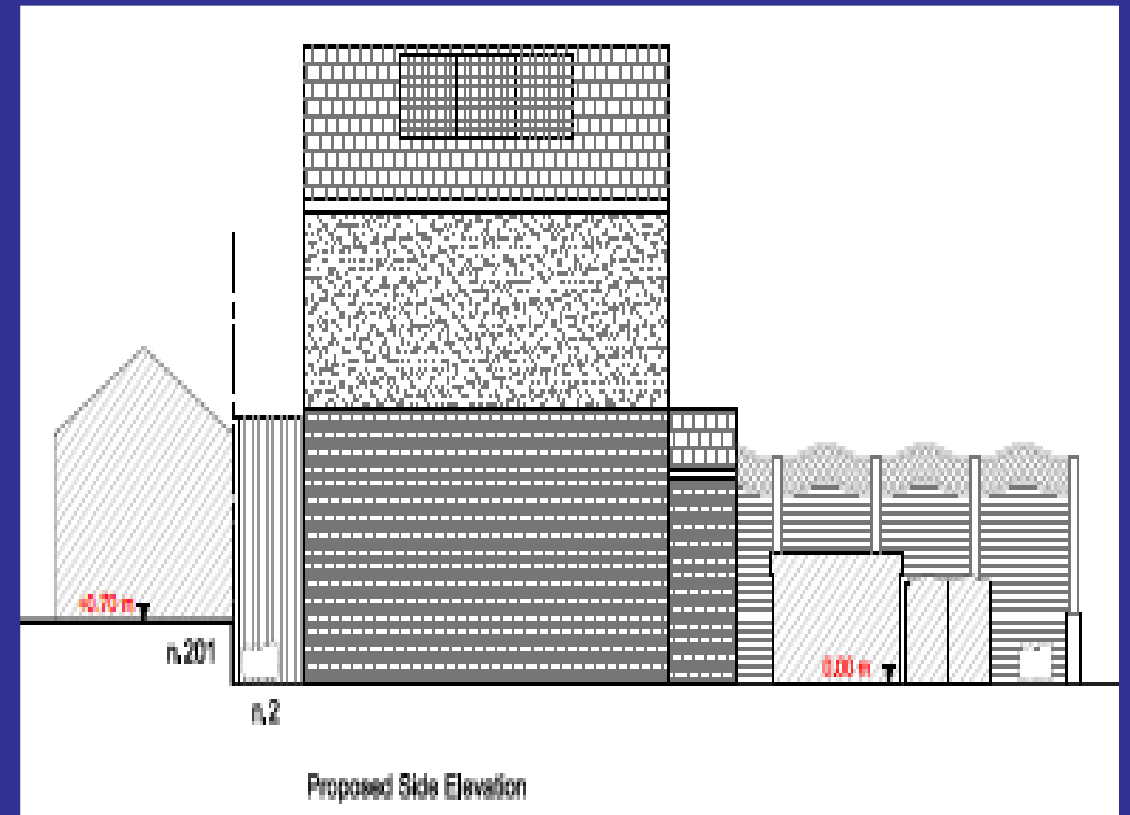
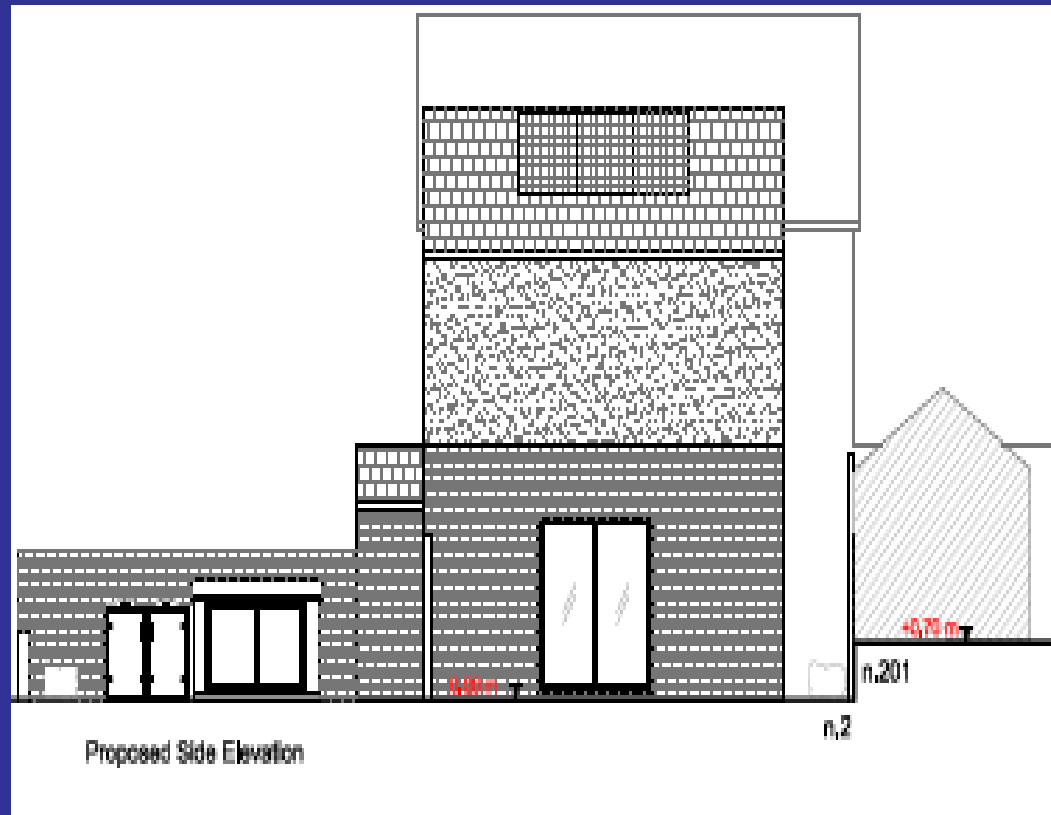

Key Planning Considerations

- Principle of Development
- Housing
- Urban Design
- Standard of Accommodation
- Impact on Adjoining Properties
- Highway and Transportation

Streetscene



Impact on Adjoining Properties

